



**DATE** **PRESENTING CLINICAL SIGNS**  
1/13/23 not eating, was vomiting. Ultrasound showed region of undifferentiated tissue in abdomen, FNA performed. R/O lymphoma vs other

**INTERPRETED BY** **CYTOLOGY SUBMISSION**  
L.D. McGill, DVM, Ph.D, DACVP FNA of Abdominal mass

**PATIENT** **OBSERVATIONS**  
Romany Manfie Abdominal mass: Submitted are 5 excellent videos of excellent collections of cells from the abdominal mass in Romany. The cellularity consists of round cells which have a prominent cytoplasm and slight granularity. Scattered eosinophils and neutrophils are interspersed. The round cells are characteristic round cells from the abdominal mass in the cat.

**SPECIES**  
Feline

**INTERPRETATION OF THE FINDINGS & FURTHER RECOMMENDATIONS**  
Abdominal mass - Characteristic of feline intestinal mast cell tumor.

**BREED**  
DSH

**COMMENTS**  
**SEX** The cellularity is essentially classic for the intestinal mast cell tumor in the cat. These growths may start from any location within the abdomen. Degeneration and inflammation may occur secondarily.  
**FS** Wide excision of the mass may be beneficial in prolonging life. In the long run, an unfavorable prognosis is warranted. Prognosis can be additionally projected by evaluating the liver and spleen for the potential of metastasis.

**AGE**  
8 years

**WEIGHT**  
7.4#

**HOSPITAL NAME**  
Mt Olive Veterinary Hospital

**REFERRING VET**  
Dr. Logan

**INVOICE NUMBER**  
40640



**DATE**

1/13/23

**INTERPRETED BY**

L.D. McGill, DVM,  
Ph.D., DACVP

**PATIENT**

Romany Manfie

**SPECIES**

Feline

**BREED**

DSH

**SEX**

FS

**AGE**

8 years

**WEIGHT**

7.4#

**HOSPITAL NAME**

Mt Olive Veterinary  
Hospital

**REFERRING VET**

Dr. Logan

**INVOICE NUMBER**

40640

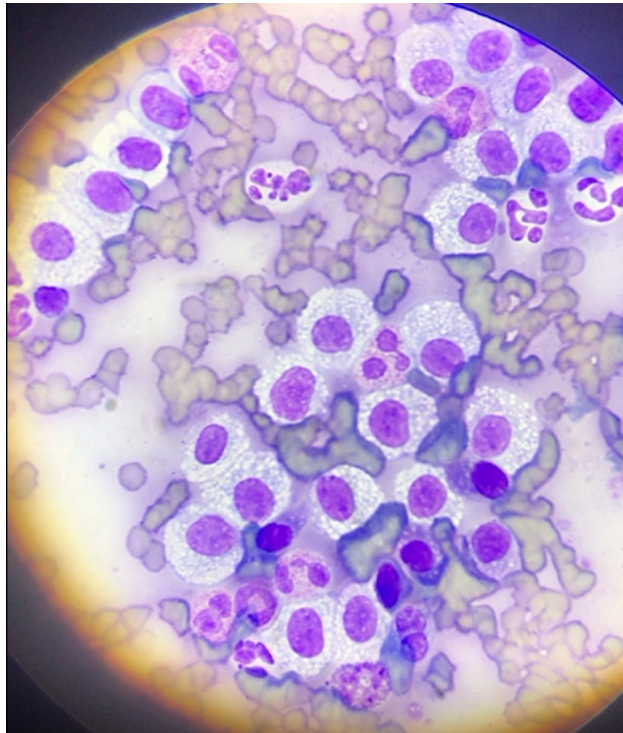

Image shows a representative group of intestinal mast cells from the mass in Romany. Note the granularity in the round cells and the presence of eosinophils.

The information and recommendations provided are based on the images presented by the referring veterinarian. No evaluation can be communicated regarding pathology that was not visible in the image/video clips provided.

Thank you for this referral. If the clinical or image interpretation does not parallel your findings or if I can be of any further assistance, please contact me.

L.D. McGill, DVM, Ph.D., DACVP  
8288 Top of the World Drive  
Cottonwood Heights, UT 84121  
ldmcgill.vetpath@gmail.com  
cell: 801-865-1220